

Study Area 7:

Including this area in the District’s SOI would allow for better overall management of the groundwater resource by enabling one public agency to serve this area rather than the continued development of private water companies and/or private wells, throughout the area. This area should be included in the SOI. Any annexation in areas 5, 7, and 8 would be subject to a condition that sewer service shall not be provided by the District to the property. The groundwater resource is clearly seen as questionable, given the amount of development that is occurring in the area. The District is the public agency that is in the best position to provide for the overall management and conservation of the groundwater basin.

Figure 2-8: Study Area #7

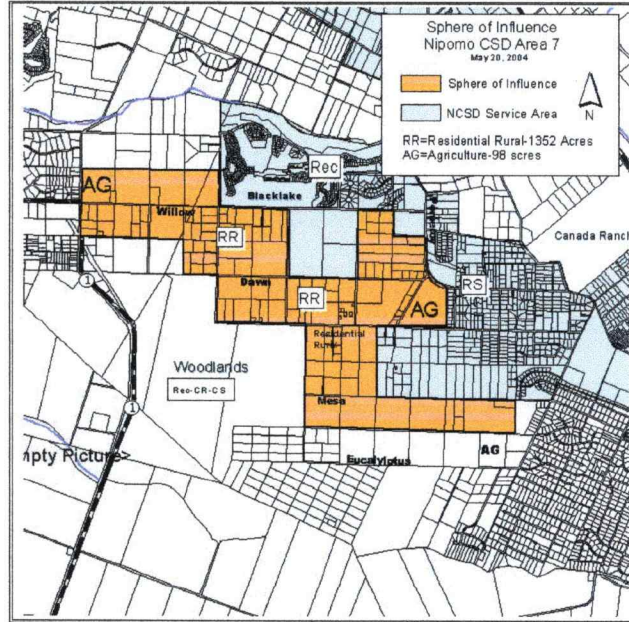

Study Area 8:

This area should be included in its entirety. The Robertson annexation allows for water service to 10 lots. This area is water poor and requires emergency trucking of water to the residences. The Board of Supervisors approved the Robertson Land Use Ordinance Amendment. The Land Use Ordinance Amendment allows for the provision of Community Water to the 10 lots north of Lyn Road that are zoned Residential Rural. Including the parcels to the South of Lyn Road allows for the eventual water service in both sides of the existing water line.

Figure 2-9: Study Area #8

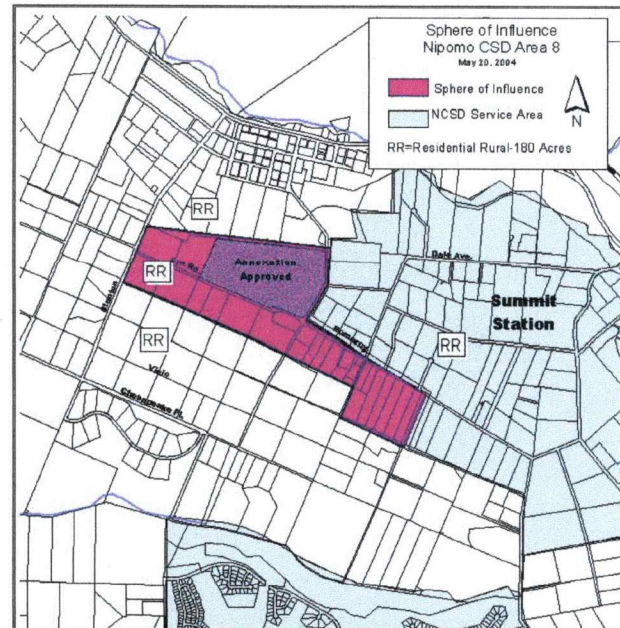

See Figure 1-2 in Chapter 1 to see the Sphere of Influence for the NCSO.