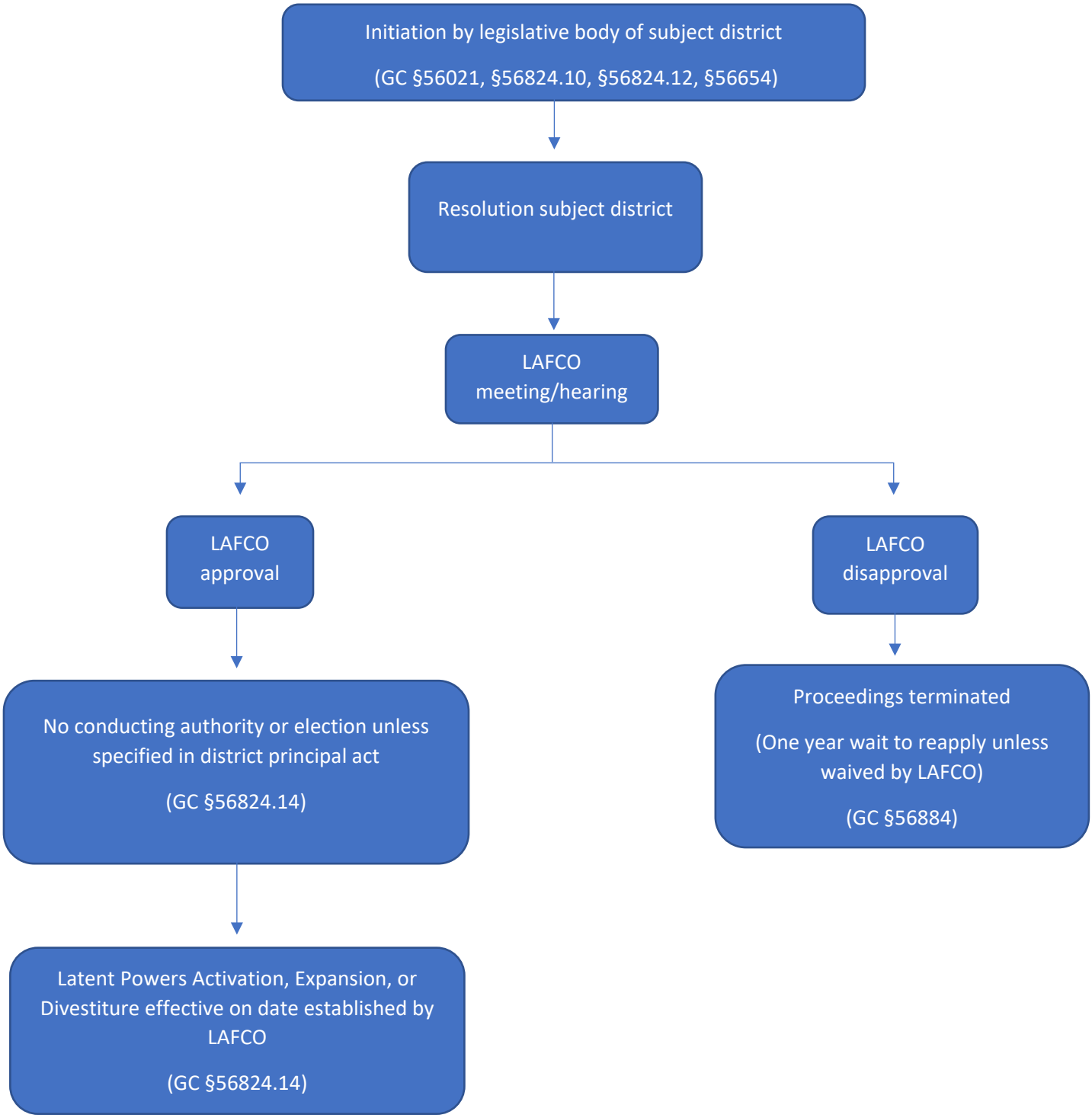# District Latent Powers Activation, Expansion, and/or Divestiture