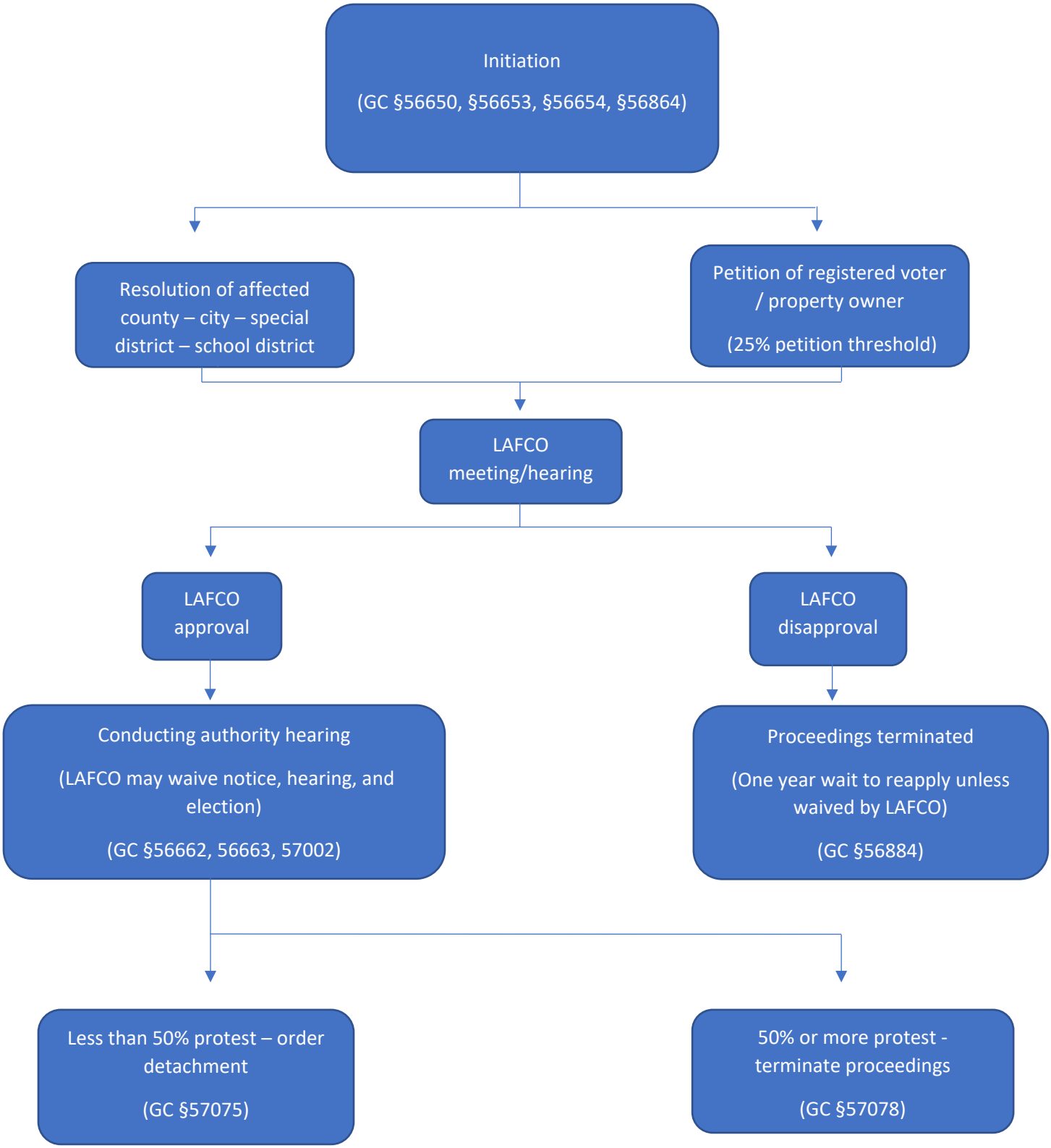Uninhabited District Detachment